My New Class!

This is Miss Middlemass, my new teacher

My new class is called

2M

Mrs Shiva will also teach me some days.

Birch Hill Primary School

Learn, Believe, Achieve Together

This is Mrs Tidy and

Mrs Fincham, who will help me in class

My New Classroom!

CALLING ALL SUPERHEROES!

My class needs some super inquisitive, super strong and very kind humans to make a fun and educational year! Who is ready? Our class is all about helping each other and learning lots of new and wonderful things along the way. I can't wait to see you all in September! I am sending all the positive vibes for your summer holiday!

Birch Hill Primary School

Learn, Believe, Achieve Together

My New Class!

This is the door where I will line up

My new class is called

2M

This is the door to go to the toilet

This is where we hang our coats & bags

Birch Hill Primary School

Learn, Believe, Achieve Together

This is where you will get your reading books from:

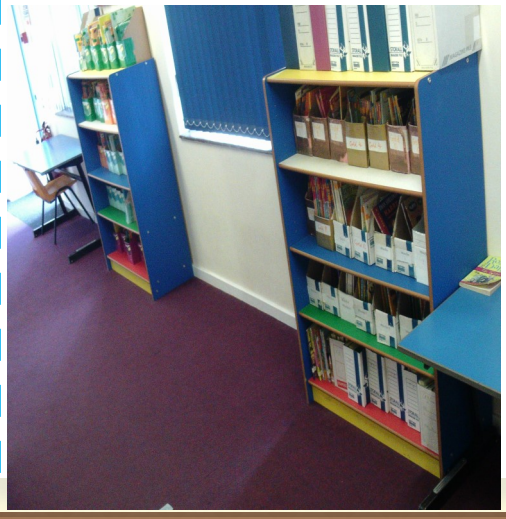

These are some of the big questions that we might explore in Year 2

- Should we remember them Florence?
- What is growing around us?
- Where does a plant come from?
- What would life be like if flight had never been invented?
- Where would you live?
- What do I need to be healthy?

Birch Hill Primary School

Learn, Believe, Achieve Together

This is how our day could look:

Come in and put your bag away

Morning work

Phonics and spelling

Maths

Breaktime

English

Lunchtime

Reading

Afternoon topic

3.15pm — Home time

Birch Hill Primary School

Learn, Believe, Achieve Together

Birch Hill Primary School

Learn, Believe, Achieve Together

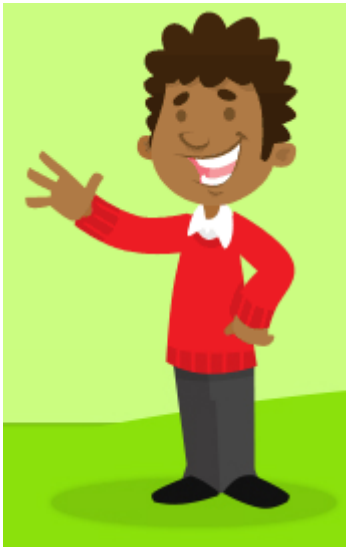

You will need....

- A labelled book bag
- A full labelled uniform
- A labelled water bottle
- Your imagination and smiles

We really can't wait to meet you to take part in the next adventure of your learning, to see you smile and most importantly to see you learn and grow.